



The Risk Public School

NEWSLETTER

Phone: 6636 6127 Fax: 6636 6110 Email: therisk-p.school@det.nsw.edu.au Principal: Tony McCartney

Monday 22 February 2016

Term 1 Week 5

PABLO PICASSO INSPIRED PORTRAITS.....



This term the focus in Art is "Portraits". Over the last two weeks the children looked at the art of Pablo Picasso and used his style to draw, then paint an A3 size Portrait. The artistic elements the students were encouraged to use included - distortion, abstraction and exaggeration. The colour and uniqueness of each child's artwork is noteworthy.

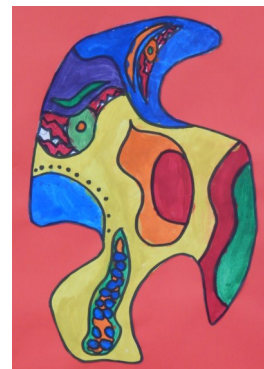
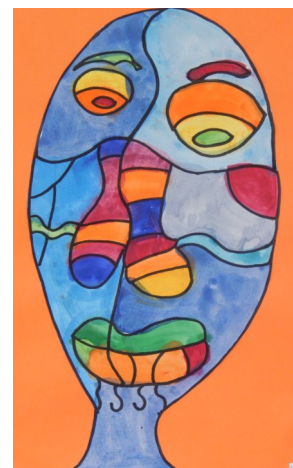
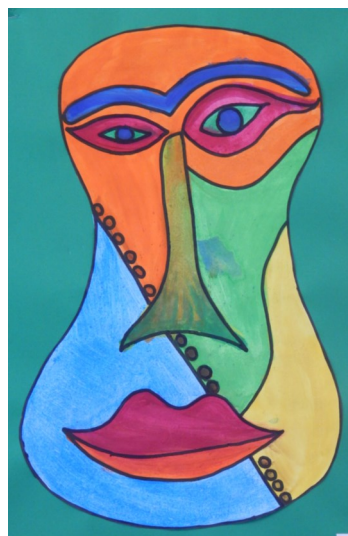
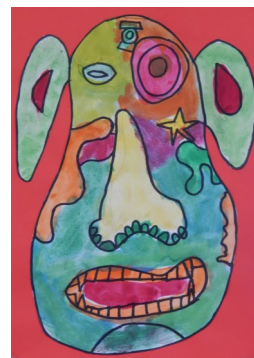
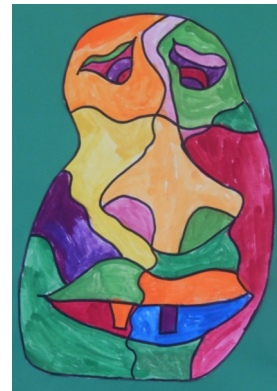

Thank You

A huge thank you to The Risk P & C. What a wonderful afternoon was had by all at the Welcome BBQ. Perfect weather, perfect food and great company.

WEEKLY AWARDS

INFANTS CLASS

PRIMARY CLASS

PRIMARY CLASS

STAGE 1 - GEORGIA D.

Helping and supporting all students in the classroom and playground



Creating better writing texts in her journal.



STAGE 2—FELICITY D.

Great flare in writing and settling into his new school very well.



STAGE 3 - CLAYTON G.

LAKE AINSWORTH EXCURSION

14-18 MARCH

The Yr 5/6 students are getting very excited about their trip to Lake Ainsworth in 3 weeks.

TRANSPORT: Mr McCartney will provide transport for 4 students on Monday and Friday whilst Ms Sawford will provide return transport for 5 students on Friday (as a Rukenvale parent). So, we require a parent on Monday to provide transport for 5 TRPS students, leaving TRPS at 8.30am.

PERMISSION: Please complete the attached permission note and return to school as soon as possible. Also please indicate if you are available to do the Monday transport for 5 students.

A reminder that small regular payments can be made if you wish. Payments are negotiable if you wish to discuss with Mr Mac. Otherwise, you may choose to pay the full \$230 all at once.

Please ensure you have entered your child's emergency contact and health details direct to Lake Ainsworth via their internet website. If you have any difficulty please ask for assistance from Mr McCartney. This 'registration' is due to be completed by parents for every child by TODAY.

GEAR LIST: Is attached to today's newsletter. Please stick to it very closely. Don't bring anything extra or anything it says not to bring.

P&C MORNING TEA

THIS WEDNESDAY, 24 FEBRUARY

Families please send in donations of cake, biscuits, slice, sandwiches, fresh fruit, treats for students to buy for recess.

ALL proceeds go to the P&C.

Don't forget to send money with your children on Wednesday!

FRIDAY LUNCHES THIS WEEK

STUDENT PARLIAMENT

CHICKEN/HAM/SALAD WRAPS

\$3 per person

WEEKLY SWIMMING

Our annual Monday swimming program continues this week. Thank you to those who have volunteered to assist for the swimming program. We have a good number of helpers to make the groups a manageable size.

TIMES: Leave TRPS 1.40pm, return by 3.55pm

COST: **\$5.00 per student per week.**

GEAR: Bring swimmers & towel

MUSIC THIS WEDNESDAY & FRIDAY

Mr Nolan couldn't make it last Friday so he will be at The Risk PS twice this week! He will be here Wednesday and Friday so a reminder that lunch time guitar lessons will take place. Students need to bring a guitar.

A PENNY FOR YOUR THOUGHTS...

Attached to today's newsletter is an opinion poll on a couple of important things -

• NEWSLETTER BY EMAIL.

Would anyone prefer their newsletter emailed to them instead of paper copy every week? Tick yes or no on the poll page.

• DATE FOR COMMUNITY MEETING.

Please have a look at the suggested dates and times on the opinion poll page for a community meeting and send back to school. This is an important meeting and attendance by all parents and interested community members would be appreciated.

EVENTS & DATES TO REMEMBER - TERM 1, 2016 (11 weeks)

MONDAY SWIMMING	MONDAY 22 FEBRUARY
TENNIS & MUSIC LESSONS	EVERY FRIDAY
TOASTIES & MILK FOR RECESS	EVERY MONDAY
MONDAY SWIMMING	MONDAY 29 FEBRUARY
MONDAY SWIMMING	MONDAY 7 MARCH (LAST DAY)
CRAZY HAIR DAY FOR BLOOD CANCER	FRIDAY 11 MARCH
YEAR 5/6 LAKE AINSWORTH EXCURSION	14-18 MARCH